

Vilas County Lumber Co. Structures

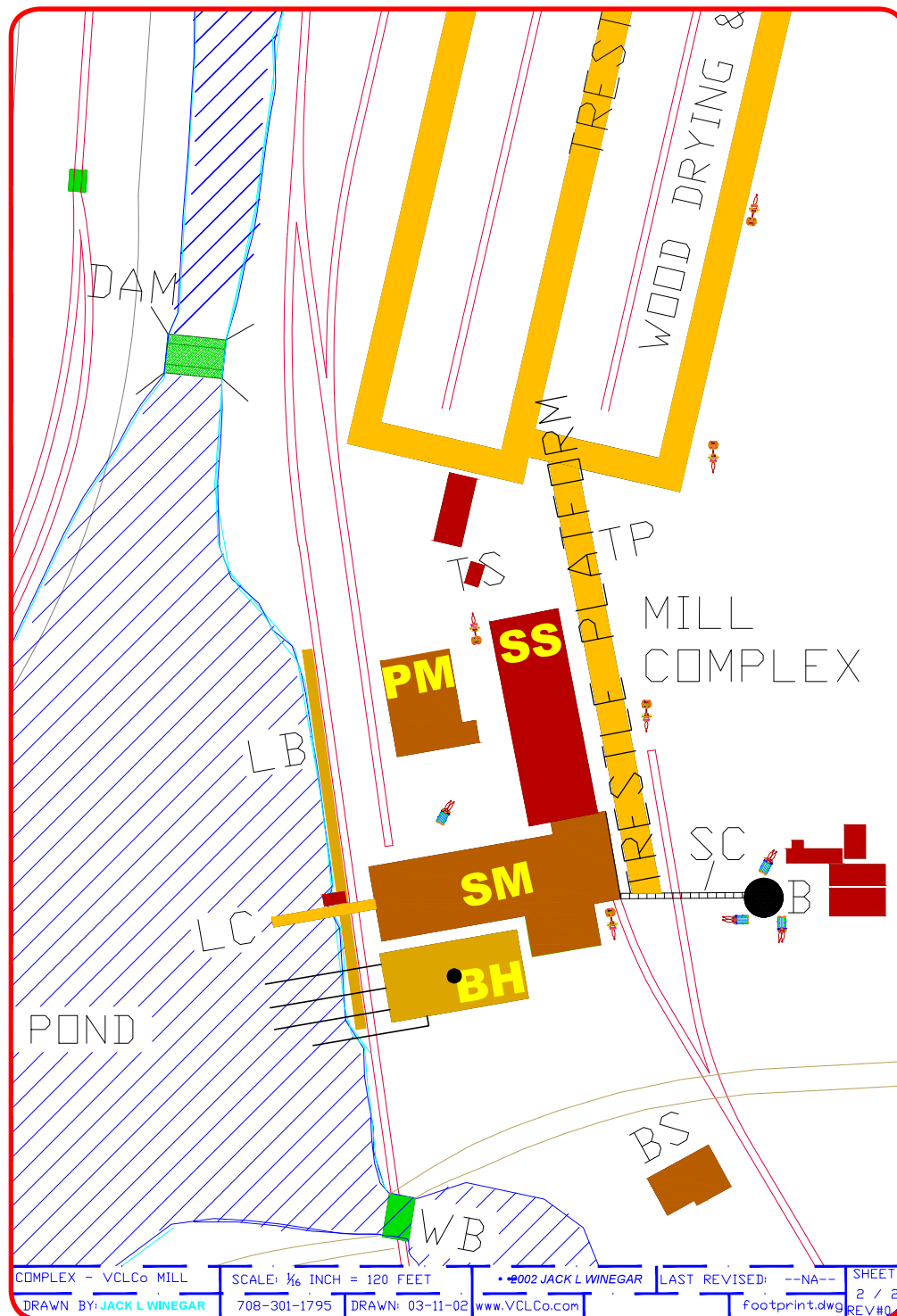

- Barn - #1 Horse - 30' x 50'
- Barn - #2 Horse - 50' x 75'
- Blacksmith Shop - 34' x 50'
- Boiler House - 50' x 100'
- Buggy - Wood Lumber
- Dumper Wagon
- Drying Yard
- Engine House - 55' x 18'
- Green Chain - 50' x 150'
- Log Wagon
- Lumber Buggy Wagon
- Planning Mill - 50' x 70'
- Refuse Burner - 30' Diameter x 100'
- Sawmill with Lath Mill - 175' x 80'
- Jack Ladder
- Shingle Mill - 52½' x 68'
- Tool Shed - 11½' x 9¾'
- Trestle Platform - 650'
- Velocipede House - 8' x 12'